

SAVE TIME GIVE ONLINE!

Set up your personal online fundraising page to honor a loved one and spread Autism Awareness.

How do I get started?

- Go to www.firstgiving.com/autismalabama.
- Create your individual or team fundraising page.
- Once your page is complete, email the link to family, friends and co-workers.
- Add your page to your Facebook, Twitter and other social media outlets, so others can also access and donate to your page!

Why fundraise online?

- No hassle of collecting money.
- Reach a larger group of people by sending an email.
- Set up a Personal Fundraising page and raise **\$200 by April 1st** and receive a FREE travel alarm clock.

PUZZLE PIECE PROMOTION

Create awareness in your community by asking local schools, retailers, grocers, restaurants, banks and other businesses to place the autism symbol (a puzzle piece) at checkout counters for \$1 donation during the month of April.

- ASA will provide paper puzzle pieces.
- Participating groups must complete the form below indicating the number of puzzle pieces needed to start the campaign.
- Send the form to ASA, 4217 Dolly Ridge Road, Birmingham, AL 35243.

Company/Organization: _____

Contact: _____

Address: _____

City: _____ ST: _____ Zip: _____

Email: _____

Number of Puzzle Pieces: ___ 50 ___ 100 ___ 200

Walk Location: _____

Upon completion of the promotion, I agree to return any unused puzzle pieces along with the donations collected to the Autism Society of Alabama.

Company/Organization Representative _____ Date _____

FROGS

For Research, Outreach, and Giving Support to the Autism and Asperger Community

2011 WALK FOR AUTISM SCHEDULE OF EVENTS - 3K WALK

Date:	Locations:
Saturday, April 2	Decatur: Delano Park Huntsville: Milton Frank Stadium Montgomery: Vaughn Road Park Sylacauga: Noble Park Tuscaloosa: Central HS
Saturday, April 9	Dothan: Kiwanis Park Double Springs: Winston County HS Mobile: Hank Aaron Stadium
Saturday, April 16	Cullman: Wallace State Track Auburn: Town Creek Park
Saturday, April 23	Anniston: Zinn Park
Saturday, April 30	Alex City: Alex City MS Birmingham: Regions Park Sheffield: Spring Park Fort Payne: Sports Complex
To Be Announced	

Time:
8:30am - check-in
9:30am - walk begins



Save Time, Register Online!
www.autism-alabama.org
Walk Hotline: 877-4AUTISM



**AUTISM SOCIETY
OF ALABAMA**
4217 DOLLY RIDGE ROAD
BIRMINGHAM, AL 35243

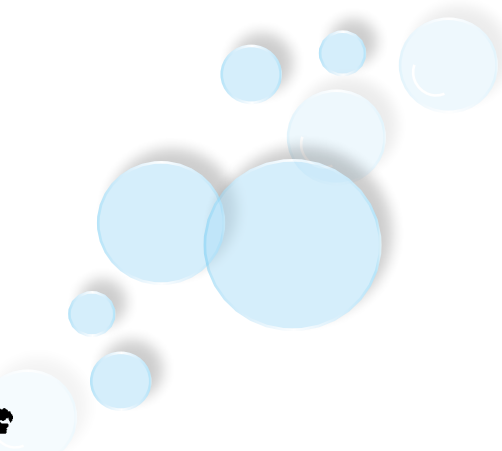

WALK FOR AUTISM 2011 INDIVIDUAL REGISTRATION FORM

Complete one registration form per walker and **mail your fees to the Autism Society of Alabama two weeks prior to your local walk. \$25 per walker includes T-Shirt/\$30 day of walk.**

Donations should be listed on the donation form below and sent to the Autism Society prior to the walk or turned in the day of the event.

We ask participants to pre-register:
Mail completed form with registration fees to:
Autism Society of Alabama
4217 Dolly Ridge Road
Birmingham, AL 35243

Name: _____
Address: _____
City: _____ ST: _____ Zip: _____
Phone: _____ Email: _____

T-Shirt Size: Child S M Adult S M L XL XXL
(Please check one)

Walking in Honor of: _____
Walk Location: _____

Register on-line at
www.autism-alabama.org

DONATION FORM

NAME	PHONE	AMOUNT
TOTAL AMOUNT		

Earn Fabulous Fundraising Rewards
... all while joining us in our
efforts to raise ASD awareness!

Raise	Receive Your Reward Of
\$200-\$349.99	Autism Picture Frame
\$350-\$499.99	ASA Duffel Bag
\$500-\$1,000	ASA Koozie Picnic Basket

*Not Cumulative, Some designs may vary.



ASA AND JERRY THE FROG'S APPLE IPAD GIVE-A-WAY!

On April 29th, ASA will draw one lucky Team Leader to win an iPad! To qualify for the drawing, Team Leaders must follow all of Jerry the FROG's Rules of Eligibility (right).

Jerry the FROG's Rules of Eligibility:

1. Commit to being a Team Leader for the 2011 Walk for Autism.
2. Get a minimum of 8 friends, coworkers, family members (the more, the merrier!) to become members of your team.
3. Each team must raise a minimum of \$2,000.
*Registration fees do not count toward fundraising total.
4. All registration fees (\$25 per person) and additional funds raised must be in the ASA office by April 25th.
*Only team leaders are eligible for iPad drawing.

Visit our website for creative fundraising ideas!

If you have questions regarding participation, please contact Jennifer Robertson at 877-4AUTISM or jennifer02@autism-alabama.org.

WALK FOR AUTISM 2011 TEAM REGISTRATION FORM

Teams should submit one form including all member names (8 person minimum) and registration fees to the Autism Society of Alabama one week prior to your local walk. \$25 per walker/\$30 day of walk. Use donation form (left) to collect donations toward team fundraising goal.

Note: Registration fees do not count toward the team's fundraising goal.

We ask participants to pre-register:
Mail completed form with registration fees to:
Autism Society of Alabama
4217 Dolly Ridge Road
Birmingham, AL 35243

Team Name: _____
Team Leader: _____
Address: _____
City: _____ ST: _____ Zip: _____
Phone: _____ Email: _____
Walk Location: _____

T-Shirt Sizes (Child - S/M) (Adult S/M/L/XL/XXL)

TEAM ROSTER

NAME	SHIRT SIZE	EMAIL/PHONE #

Make all checks payable to the
Autism Society of Alabama
I-877-4AUTISM